

GENERAL NOTES

1. REFER TO CONSTRUCTION MANUAL, GENERAL NOTES FOR ALL TRADES.
2. ALL WORK SHALL BE DONE IN ACCORDANCE WITH THE LATEST EDITIONS OF THE NATIONAL ELECTRICAL CODE (NEC) AND THE NATIONAL FIRE ALARM AND SIGNALING CODE (NFPA 72).
3. ALL WORK SHALL BE DONE IN ACCORDANCE WITH THE LATEST EDITIONS OF THE INTERNATIONAL BUILDING CODE (IBC) AND THE INTERNATIONAL MECHANICAL AND PLUMBING CODE (IMC).
4. ALL WORK SHALL BE DONE IN ACCORDANCE WITH THE LATEST EDITIONS OF THE INTERNATIONAL ENERGY CONSERVATION CODE (IECC).
5. ALL WORK SHALL BE DONE IN ACCORDANCE WITH THE LATEST EDITIONS OF THE INTERNATIONAL PLUMBING AND MECHANICAL CODE (IPC).
6. ALL WORK SHALL BE DONE IN ACCORDANCE WITH THE LATEST EDITIONS OF THE INTERNATIONAL MECHANICAL AND PLUMBING CODE (IMC).
7. ALL WORK SHALL BE DONE IN ACCORDANCE WITH THE LATEST EDITIONS OF THE INTERNATIONAL ELECTRICAL CODE (NEC).
8. ALL WORK SHALL BE DONE IN ACCORDANCE WITH THE LATEST EDITIONS OF THE INTERNATIONAL FIRE ALARM AND SIGNALING CODE (NFPA 72).
9. ALL WORK SHALL BE DONE IN ACCORDANCE WITH THE LATEST EDITIONS OF THE INTERNATIONAL BUILDING CODE (IBC).
10. ALL WORK SHALL BE DONE IN ACCORDANCE WITH THE LATEST EDITIONS OF THE INTERNATIONAL MECHANICAL AND PLUMBING CODE (IMC).

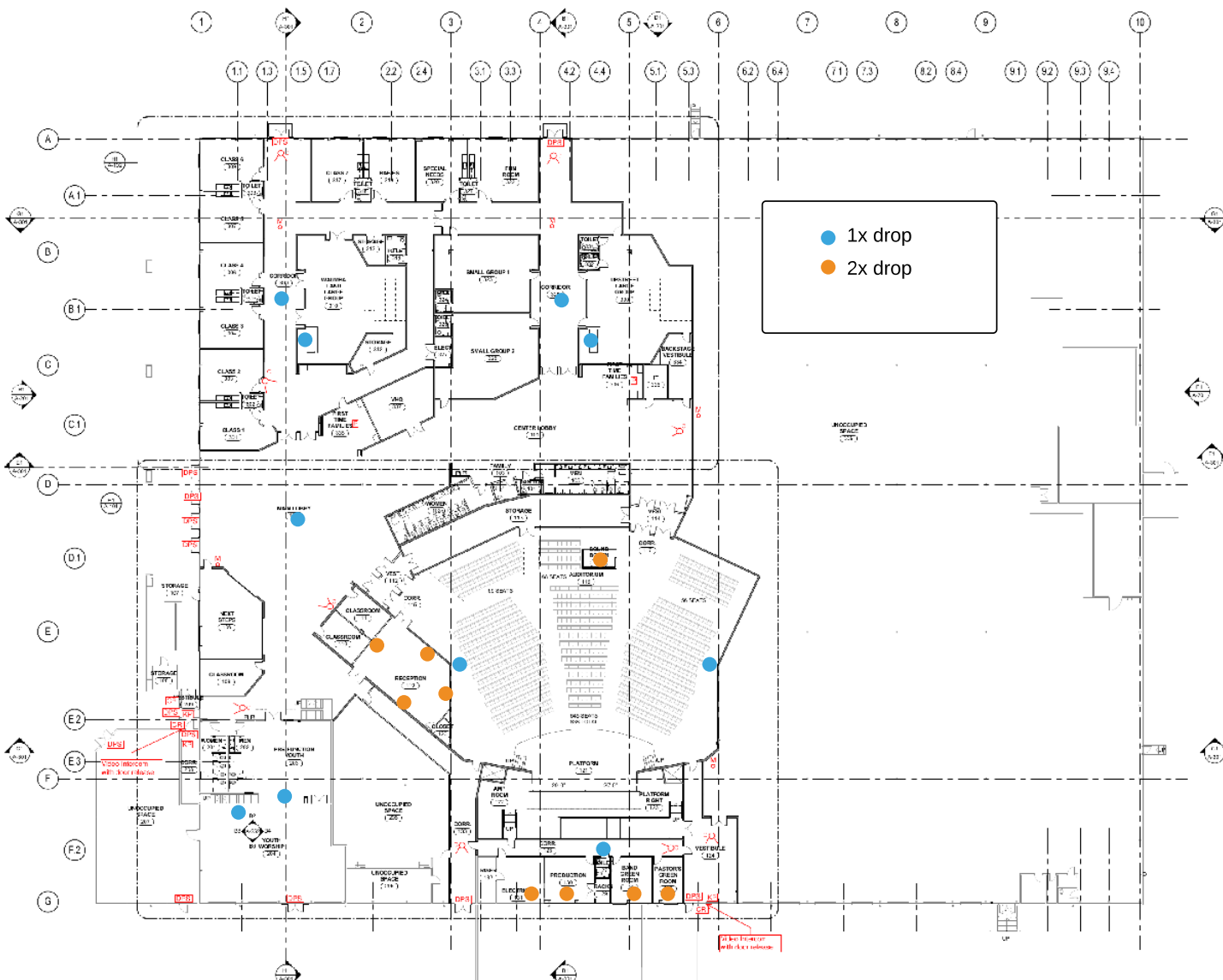

MEMPHIS, TENNESSEE  
 3700 PRICE CLUB BOULEVARD  
 MIDLOTHIAN, VIRGINIA 23112



● 1x drop  
 ● 2x drop

WALL LEGEND

- 1. ALL EXTERIOR WALLS TO BE CONCRETE.
- 2. ALL INTERIOR WALLS TO BE GYP. BOARD.
- 3. ALL INTERIOR WALLS TO BE GYP. BOARD.
- 4. ALL INTERIOR WALLS TO BE GYP. BOARD.
- 5. ALL INTERIOR WALLS TO BE GYP. BOARD.

H2 OVERALL FIRST FLOOR PLAN  
 1/8" = 1'-0"

A PHASE ONE RENOVATION FOR:  
**JOURNEY CHRISTIAN CHURCH**  
 3700 PRICE CLUB BOULEVARD  
 MIDLOTHIAN, VIRGINIA 23112

50% CONSTRUCTION DOCUMENTS - ISSUED FOR PRICING  
 PROJECT NUMBER: 202405  
 PROJECT NAME: JCCS202405  
 PROJECT NUMBER: 202405  
 PROJECT NAME: JCCS202405

OVERALL FIRST FLOOR PLAN